

JUL 26 2021

Planning Fee Paid: _____

meriden
2-4

INLAND WETLANDS COMMISSION - CHESHIRE, CONNECTICUT

APPLICATION FOR INLAND WETLANDS AND WATERCOURSES PERMIT

Pursuant to the General Statutes of the State of Connecticut, and all subsequent amendments thereto, the undersigned hereby makes application for approval of permit (Inland Wetlands and Watercourses) for a parcel of land having approximately 380.7 wetland acres, which is part of a tract of land having 380.7 acres, located on (street name) Wallingford Road. Said parcel is generally shown on the current Assessor's Map Plate No(s). 61 Lot No(s). 9 and is located in a(n) R80 zone district.

This permit application is part of a: () Subdivision, () Resubdivision, () Site Plan, () Special Permit, () Zone Change, () Earth Removal, Filling or Regrading, (X) Other TIMBER HARVEST

The undersigned warrants the truth of all statements contained herein and in all supporting documents according to the best of his knowledge and belief.

By signing this application, the applicant permits Commissioners and agents of the Commission to enter upon and inspect the property, at reasonable times, both before and after a final decision has been issued.

Applicant's Name Scotland Handwoods LLC Date 7/26/21
c/o Rod Burgess
 (Print of Type)

Applicant's Address (Home) #11 Boulder Dell Road, Higganum, CT. 06441
 (Office) #117 Zeigler Road, Scotland, CT. 06264

Applicant's Signature [Signature]

Telephone Number (Home) 860 345-8741 (Office) 860 423-1233

E-mail rodburgess@comcast.net Fax No. _____

Owner's Name (Print or Type) CITY OF MERIDEN c/o Richard Meskill

Owner's Address #117 PARKER AVE, MERIDEN, CT. 06450

X Owner's Signature Richard Meskill 7/21/21

Engineer's Name (Print or Type) _____

Engineer's Address _____

Engineer's Signature _____

Agent, if other than applicant, to be contacted with regard to this application: _____

Name _____ Address _____

Telephone Number _____ Fax Number _____

E-mail _____

SEE ATTACHED SHEETS FOR THE INFORMATION NECESSARY TO COMPLETE THIS APPLICATION.

APPLICATION FOR INLAND WETLANDS AND WATERCOURSES PERMIT

Purpose and description of the proposed activity (including the area of wetlands or watercourses to be disturbed); alternatives considered and why the proposal to alter wetlands set forth in this application was chosen: TIMBER HARVEST

SEE ATTACHED EXHIBITS "A" & "B"

Applicant's interest in the land: () Owner, () Tenant, () Lessee, () Partner,
(☒) Other TIMBER HARVEST

Please attach a list of adjacent property owners.

Check in full payment of minimum application fee - see attached fee schedule - (payable to Collector - Town of Cheshire). An additional fee shall be required if significant wetland activity is determined upon acceptance of the application. The Commission may, at its option, refund this application fee for a non-regulated activity.

NOTE: In order to expedite the review of this application, and avoid unnecessary delay, it is important that the applicant and the land surveyor and/or professional engineer who shall prepare the maps and other plans shall carefully review the Inland Wetlands Regulations to be certain that the plans comply with all requirements contained therein. Submission to the Town Planner's Office must be not less than three (3) working days prior to the regular meeting of the Inland Wetlands Commission in order for the application to be included on the agenda and taken up by the Commission for discussion, action or otherwise.

Per Section 7.1E. of the Inland Wetland and Watercourses Regulations, three copies of all application materials (including maps) shall be submitted with the original application to comprise a complete application or as is otherwise directed, in writing, by the Commission.

OFFICE USE ONLY

Date Filed _____

Date Presented to Inland Wetlands Commission _____

Mandatory Action Date _____

Public Hearing Date _____

Final Action and Date _____

APPENDIX C

This form is to be completed **ONLY** when applicant is **NOT** the owner.

I, City of Mendon
% Richard S. Meskill hereby acknowledge the application to the Inland
(Name of Owner)

Wetlands Commission of the Town of Cheshire by Scotland Hardwoods % Rod. Burgess
(Name of Applicant)

I consent and agree to its being filed with said Commission.

Richard S. Meskill
(Signature of Owner)

Sworn to before me this 21st day of JULY, 20 21.

Melanie Lynn Rivera
(Name typed or printed)

Commissioner of the Superior Court
Notary Public

My commission Expires: 11/30/2024

MELANIE LYNN RIVERA
NOTARY PUBLIC
State of Connecticut
My Commission Expires 11/30/2024

EXHIBIT "A"
REQUEST FOR DETERMINATION
BROAD BROOK / SOUTH SELECTIVE TIMBER HARVEST
CUTTING SCHEDULE / SEDIMENTATION AND EROSION CONTROL PLAN

Scotland Hardwoods (A Rossi Company) plans to conduct a logging operation on approximately 65 of 380.7 total acres owned by the City Of Meriden. This land is further identified by the Cheshire Assessors Map #61 and Lot #9. A one to three man logging crew operating a log skidder will cut and skid the logs to one main yarding area located off Wallingford Road. From this yarding area a tri-axle log truck will pick up the logs and exit the property via Wallingford Road. Regular working hours are from 7:00 AM to 6:00 PM Monday thru Saturday. The property boundaries have been marked with fluorescent pink flagging and the main skid roads have been identified with blue. Before the harvest starts all of the trees to be harvested will be marked with orange or blue paint about 4 feet above the ground and at the base of each stump. It is estimated that about one hundred and fifty thousand board feet of sawtimber will be harvested from the property. Concerning the harvest area approximately 90% of the White Ash trees will be removed as most of these trees are dead or dying due to an insect called the Emerald Ash Borer. Of the remaining trees, about 40% of the trees 14 inches D.B.H. (diameter at breast height) and larger, will be removed. Oak, White Ash, Black Birch, Maple, Hickory and Tulip Poplar represent the species of trees involved with the harvest. Any portion of the tops, concerning the harvested trees, not removed from the property will be reduced to within five feet of the ground level. It is estimated that about six to eight weeks will be required to complete the project. We hope to start the harvest during the fall of 2021.

No drainages will have to be crossed concerning this project. Upon completion of the harvest the main skid trails will be back bladed level and water bars will be installed where necessary. A stone tracking pad will be put in place as related to the yarding area where the log trucks be coming off the property on to Wallingford Road. For further details concerning this activity please refer to Exhibit "B".

Sincerely yours,
SCOTLAND HARDWOODS
(A ROSSI COMPANY)

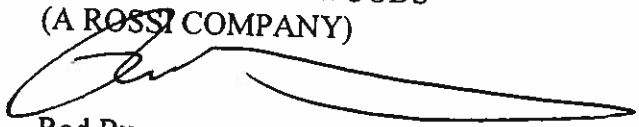

Rod Burgess
Ct. Certified Forester

EXHIBIT "A"
BROAD BROOK / SOUTH SELECTIVE TIMBER HARVEST
CUTTING SCHEDULE / SEDIMENTATION AND EROSION CONTROL PLAN

Scotland Hardwoods (A Rossi Company) plans to conduct a logging operation on approximately 65 of 380.7 total acres owned by the City Of Meriden. This land is further identified by the Cheshire Assessors Map #61 and Lot #9. A one to three man logging crew operating a log skidder will cut and skid the logs to one main yarding area located off Wallingford Road. From this yarding area a tri-axle log truck will pick up the logs and exit the property via Wallingford Road. Regular working hours are from 7:00 AM to 6:00 PM Monday thru Saturday. The property boundaries have been marked with fluorescent pink flagging and the main skid roads have been identified with blue. Before the harvest starts all of the trees to be harvested will be marked with orange or blue paint about 4 feet above the ground and at the base of each stump. It is estimated that about one hundred and fifty thousand board feet of sawtimber will be harvested from the property. Concerning the harvest area approximately 90% of the White Ash trees will be removed as most of these trees are dead or dying due to an insect called the Emerald Ash Borer. Of the remaining trees, about 40% of the trees 14 inches D.B.H. (diameter at breast height) and larger, will be removed. Oak, White Ash, Black Birch, Maple, Hickory and Tulip Poplar represent the species of trees involved with the harvest. Any portion of the tops, concerning the harvested trees, not removed from the property will be reduced to within five feet of the ground level. It is estimated that about six to eight weeks will be required to complete the project. We hope to start the harvest during the fall of 2021.

No drainages will have to be crossed concerning this project. Upon completion of the harvest the main skid trails will be back bladed level and water bars will be installed where necessary. A stone tracking pad will be put in place as related to the yarding area where the log trucks be coming off the property on to Wallingford Road. For further details concerning this activity please refer to Exhibit "B".

Sincerely yours,
SCOTLAND HARDWOODS
(A ROSSI COMPANY)

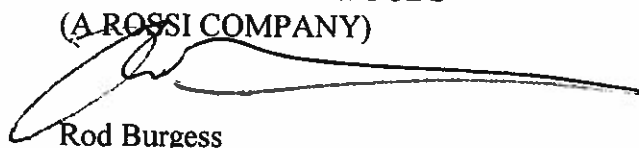

Rod Burgess
Ct. Certified Forester

EXHIBIT "B"
BROAD BROOK RESERVOIR
SOUTH

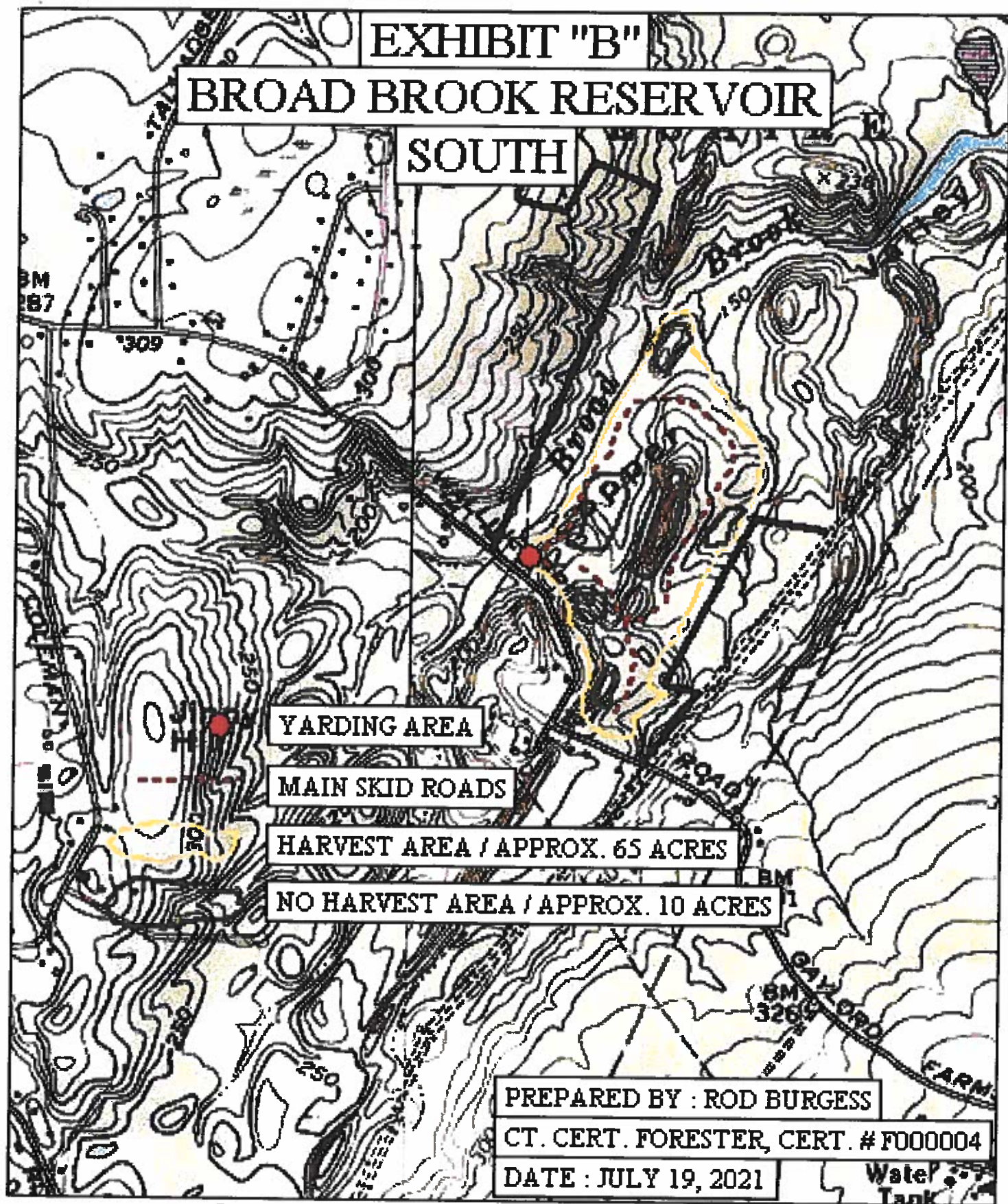

- YARDING AREA
- MAIN SKID ROADS
- HARVEST AREA / APPROX. 65 ACRES
- NO HARVEST AREA / APPROX. 10 ACRES

PREPARED BY : ROD BURGESS
CT. CERT. FORESTER, CERT. # F000004
DATE : JULY 19, 2021

